Vmag™

VOL. 32
NO. 3

FREE! OVER 4 HOURS OF SOLO & XXX VIDEO

ALL STACKED, ALL NATURAL, ALL REAL GIRLS

Voluptuous®

THE SCORE GROUP®

BOOB OVERLOAD

H-cup Marina leads the rack race

Paige Turner returns with H-cups

Molly Evans' first BJ

BIG TIT XXX

Mishy, Klara & Coco will get you off

COCO RAINS

PAIGE TURNER

MOLLY EVANS

CODI VORE

SAMYY ROSSE

KLARA DEVINE

VOLUPTUOUS.COM

All models are at least 18 years old

SALE TO MINORS IS FORBIDDEN

Vmag™ CONTENTS

VOLUME 32, NUMBER 3

DEPARTMENTS

5 **V-MAIL**
A place for readers' comments. This issue: a great crop of newcomers, and Stacy Vandenberg's final pictorial?

28 **V-SPOT**
An in-depth interview with sexy, curvy newcomer Mishy. Plus, your first look at a great newcomer.

PICTORIALS

12 MOLLY EVANS XXX
20 MARINA
29 AMBER BLOOM DEBUT
36 COCO RAINS XXX
44 MISHY XXX
54 JAS YORDANOV DEBUT
64 CODI VORE
72 PAIGE TURNER
80 SAMYY ROSSE DEBUT
88 KLARA DEVINE XXX

NOTICE: THIS IS ADULT MATERIAL

All of the performers/models, and all of the characters that they portray, were over 18 years of age at the time of the photography. The content is inappropriate for minors and appropriate care should be taken to ensure that it is not viewed by anyone under 18 years of age.

Voluptuous (ISSN #1087-7657) is published four times a year. Subscriptions (4 issues): $39.95 in the USA and $59.95 (U.S. funds only) in Canada. Published by The SCORE Group, PO Box 558150, Miami, FL 33255-8150. Periodicals postage paid at Miami, FL and additional mailing offices. POSTMASTER: Please send address changes to: Voluptuous, PO Box 558150, Miami, FL 33255-8150.

44
Curvy newbie Mishy's first XXX!

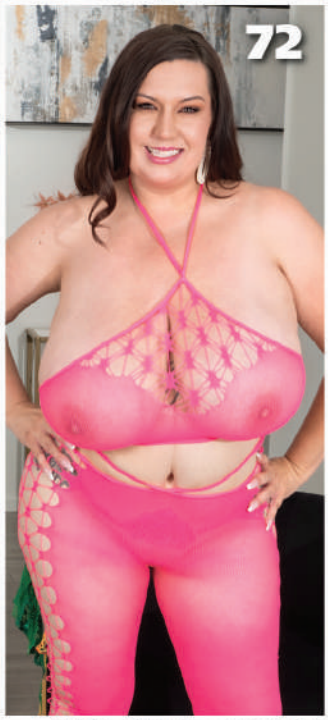

Here's your video bonus code!

1. Go to scoremag.com/V03203 2. Enter your access code.
3. Enjoy the scenes!

69B7939

Code may be used 10 times and expires six months after this issue's on-sale date.

WHEN YOUR HARD-ON NEEDS URGENT CARE, SUBSCRIBE TO Vmag™ STAT!

Our girls, like upcoming newbie Marilyn Rouse, will take care of you. Plus, subscribers...

- **Receive their mags before it's available at newsstands**
- **Never miss an issue. Now that would be an emergency!**
- **Get 15% off all TSG movies and magazines**
- **Get FREE SHIPPING on movie orders of $25 or more**

GET 4 ISSUES PLUS 4 BONUS DVDS FOR ONLY $49.95

❑ **Sign me up for 4 issues of Voluptuous and the bonus DVDs for only $49.95**
❑ **Sign me up for 4 issues of Voluptuous for only $39.95**

Price is for U.S. subscribers only. All other countries, send $59.95 USD for 4 issues for the magazines only; $69.95 for 4 issues plus the bonus DVDs. Please allow 4-to-8 weeks for delivery of your first issue. All magazines will arrive in a discreet envelope to protect your privacy. By signing below, you certify that you are at least 18 years old. We accept checks and money orders in US Dollars; or cash, bills or bank notes in US Dollars, £ sterling, €Euros, and Canadian Dollars. Credit card orders must provide the exact billing address if different from mailing address. Subscriber discounts cannot be applied to future magazine subscriptions and some additional restrictions may apply. **Free shipping offer available to U.S. subscribers only on movie purchases of $25 or more.** Discounts and free shipping offers cannot be combined with other discount offers and may be revoked at any time at the sole discretion of The SCORE Group.

PLEASE INDICATE: ❑ *NEW* ❑ *RENEWAL*

All special offers are non-transferable and are applicable as long as your subscription remains current.

PAYMENT METHOD: ❑ CHECK ❑ CASH ❑ MONEY ORDER ❑ MC/ACCESS/EUROCARD
❑ VISA ❑ DISCOVER/NOVUS ❑ AMEX ❑ MAESTRO ❑ JCB ❑ DINERS CLUB ❑ UNION PAY

CARD # _____ EXP. _____

PROVIDE SECURITY CODE: (LAST 3 DIGITS ABOVE SIGNATURE) _____

AMEX CARDHOLDERS (ENTER THE 4 DIGITS ABOVE CARD #) _____

NAME _____ AGE _____

CUSTOMER ID # _____ EMAIL _____

ADDRESS _____ CITY _____ STATE/COUNTRY _____

ZIP/POSTAL CODE _____ SIGNATURE _____

CREDIT CARD ORDERS WILL NOT BE PROCESSED WITHOUT A SIGNATURE AND SECURITY CODE

V03203

U.S. & CANADA:
1-800-421-0760

WORLDWIDE:
+01-305-662-5959

FAX:
1-305-662-5952

EMAIL:
subscriptions@scoregroup.com

MAIL TO:
The SCORE Group,
Dept. VO3203, P.O. Box 558150,
Miami, FL 33255-8150

V mail

SEND YOUR LETTERS TO:
V-Mail, P.O. Box 558150,
Miami, Florida 33255-8150 USA
EMAIL: voluptuous@scoregroup.com

A STAR IS BORN: MISHY STRUTS HER STUFF

Dear *Voluptuous*,

It looks like we have a very special newcomer in Mishy (Vol. 32 No. 2). Those big boobs, big butt and cute face are a treat to look at, and she has that curvy body nearly all Colombian models seem to have. Seeing her for the first time was incredible, and I noticed immediately how she has a nice smile with a playful demeanor.

It's sensational how she looks at the start of the video of this scene in her red top and tight, black skirt. Also, the boob play is magnificent, and it's good to get another look at her big ass. The great thing is when the camera is so close to her pussy as she fucks herself with her toy and fingers (splendid view of those big tits as well) until she's cumming and squirting everywhere (I loved how amazing she looked here).

Mishy (Vol. 32 No. 2) wants you to know that she's fucking in this issue.

The more I see of her, the more I love her. When the scene finished, I thought about how this hot lady certainly knows how to tease a boob hound and has the potential for greatness.

On another subject, I think the old tits 'n' tugs scenes are still a great watch, including an excellent one from knocked up Kali West in *Chesty Preggos 2*. I particularly loved watching the guy's tit fondling and nipple pulling, Kali feeling the boner in his boxers, her hand job, the tit-fucking and the cum shot (how he held out for so long, I'll never know), so, basically, almost everything.

When this genre was being made back in the day, the great thing about it was it always felt like it was your cock being sexually serviced by the model. Also, there were a number of huge-tittied lovelies who participated in these videos but never did XXX hardcore, so it really was the nearest we got to seeing them doing the dirty, and we should be thankful for that. I wonder if this type of thing will ever be revived again.–D.T., via email

Dear D.T.: We do occasionally shoot tits 'n' tugs (and blow job) scenes with models who don't want to go all the way. Fortunately, that's not the case with Mishy (aka Mishellxy), whose first mag boy-girl starts on page 44 of this issue.

LEXA TAKES THE XXX PLUNGE & DOES IT RIGHT

Dear *Voluptuous*,

I'm glad Lexa Raider decided to do hardcore (Vol. 32 No. 2). The photos and the video I watched on *SCORELAND* are very good, and watching this beauty perform the dirty deed is very enjoyable.

I love the sexy outfit she has on at the start, and when it comes off, her fucking and sucking is pretty impressive too. I liked the cum shot all over her huge, natural tits as well, and it wrapped up a promising XXX debut. Hopefully you can get her back for more.–Name withheld, via email

Dear Reader: You'll definitely be seeing more of Lexa in XXX action, including a three-way with Mishy and a guy in the new movie Busty Fucks 3, *available on page 99. Meanwhile, you can see her fucking in the movies* Lexa Raider & Friends *and* SCORE XXX Naturals 2, *also available on page 99.*

LEXA RAIDER MIGHT BE HIS FAVORITE V-GIRL EVER

Dear *Voluptuous*,

I've been a subscriber for just over 20 years. Lexa Raider is definitely in my top five, probably in my top three, possibly in my top one. Just amazing.

Lexa Raider didn't wait too long to hop on her first porn cock.

More Lexa and more girls next door!–Pete, via email

WORDS CAN'T DESCRIBE NATHALIA & NICOLE

Dear *Voluptuous*,

Nathalia Correa and Nicole Colina (Vol. 32 No. 2) defy words and gravity. Extraordinarily hot as fuck and beautiful to no end. Their statuesqueness, dreamlike beauty

THE NEXT ISSUE OF V-MAG...

Will be cover-dated Vol. 32 No. 4 and go on-sale June 2, 2026 wherever you buy men's magazines. Or get the digital edition three weeks earlier at www.eBoobStore.com.

Nathalia (left) and Nicole love hanging out together and letting their tits hang.

and figures are a fantasy come true. I hope they shoot many more bits with you that include gorgeous outfits and beautiful settings.

Whether together or individually, these models deliver the essence of dreams and stunning beauty. Much heartfelt love to your creators, scouts, production team and editing staff. Truly always amazing content that's on-point for fans and aficionados.–One9six8, via email

Dear Reader: In addition to Nicole and Nathalia's spectacular girl-girl-boy scene last issue and in the movie XXXL Girls Go XXX, *the girls also enjoy each other without a guy in the movie* Thick 'n' Curvy 4. *All of these movies are available on page 99.*

A CLOSE EXAMINATION OF NATHALIA CORREA'S TITS

Dear *Voluptuous,*

I'm going to sound like a real boob nerd but, I love Nathalia Correa's boob asymmetry: that right paddle shape and the left more-oval shape. That paddle boob has the better bounce and the teardrop oval looks better. No one has an eye for boobs like me.–Name withheld, via email

THE MOST-BEAUTIFUL GIRL HE'S EVER SEEN

Dear *Voluptuous,*

Holly Garner (Vol. 32 No. 2) is the most beautiful girl I've ever seen. Every inch of her body is perfect. I'm totally in love.

The camera work for the video of this scene [in *30 Years of Vmag*] was better than 95% of the stuff ever produced. The video is about a woman oiling up her tits. No closeups on her eyes or mouth, no panning shots into the background for a transition. This got straight to the point. Great stuff.–Eric, via email

IF YOU ASK US, KLARA IS BUILT FOR ANY COCK

Dear *Voluptuous,*

Klara Devine (Vol. 32 No. 2) has amazing cleavage and gorgeous, pale boobs. Her pussy is devine. She is just perfect, so hot and a pleasure to watch. Her big, hanging tits are amazing. She's built for Black cock! Get her to perform an interracial scene with either Nelson Mandingo or Freaky T or Mr. Longwood or even Ace Bigs or Jonathan Jordan, please.–Name withheld, via email

Klara doesn't care what color the cock is as long as it's big and hard.

Vmag VOL. 32 NO. 3 ™

PUBLISHED BY THE SCORE GROUP

MIKE FEDERICI *director of print operations*
DAVE ROSENBAUM *editor*
ZAMIRA RAMOS *art director*
ELLIOT JAMES *associate editor*

PRODUCTION

ANDRES BASTIDAS *network systems manager*

CUSTOMER SERVICE AND SUBSCRIPTIONS

For inquiries regarding existing *VOLUPTUOUS* subscriptions, please write to:
***VOLUPTUOUS* Customer Service**
P.O. Box 558150, Miami, FL 33255-8150 USA
For 24-Hour Credit Card Orders:
Phone: 305-662-5959 Fax: 305-662-5952
Email: cservice@scoregroup.com

DIRECT SALES

RICH HOMANN
Email: homannr@scoregroup.com
Phone: 305-662-5959, ext. 2005

CIRCULATION

NORTH AMERICAN DISTRIBUTION

COMAG MARKETING GROUP
Phone: 609-524-1800 Fax: 609-524-1629

ADRIAL MARRA *account executive*

ANN MARIE BARRERA *international sales*

UK EDITION

SEYMOUR DISTRIBUTION LTD
ROBERT SMITH *account manager*
2 East Poultry Avenue
London, EC1A 9PT
Tel No: 020 7429 4000

The records required by 18 USC 2257 and associated regulations with respect to this product (and all graphicalmaterials associated therewith) are kept at the office of the Publisher at the following location: Custodian of Records,The SCORE Group, a division of Quad Int'l., Incorporated, 5001 S.W. 74 Court, Suite 200, Miami, FL 33155.

Retail price: USA: $12.99; Canada: $13.99; UK: £6.99. Bonus Edition: USA: $16.99; Canada: $18.99. This is Vol. 32 No. 3 (on-sale March 3, 2026). © 2026 by The SCORE Group and Quad Int'l., Incorporated, all rights reserved. Republishing in whole or in part, including, but not limited to, any electronic media, is expressly forbidden except with written permission of The SCORE Group. Naughty Neighbors®, Leg Sex®, 40Something®, Voluptuous® and SCORE® are registered trademarks of The SCORE Group and Quad Int'l., Incorporated. All persons depicted herein were at least 18 years of age at the time of the photography. Editorial Office: P.O. Box 558150, Miami, FL 33255-8150. Publisher disclaims all responsibility to return unsolicited material, and all rights inmaterials published vest in The SCORE Group and Voluptuous. Letters are assumed to be for publication, unless otherwise endorsed, and may be edited. This periodical is sold subject to the following conditions: it shall not be lent, resold, hired out or otherwise disposed of in a mutilated condition or in an unauthorized cover by way of Trade, except at the full retail price, or affixed to or as a part of any publication or advertising, literary or pictorial matter whatsoever, without the express written consent of the publisher. Any similarity between an individual person or people depicted in the fiction or artwork in this magazine and any real person or people is purely coincidental and is not intended as a representation of any particular individual or class of people. PRINTED IN CANADA

Newcomer Coco Rains has a plush, brickhouse body made for fucking.

Dear Reader: We don't know if that's going to happen (Klara is Romanian while those guys all shoot in the U.S., and the logistics of pairing models from different countries are often challenging), but you can see Klara fucking in the movie Lexa Raider & Friends, *available on page 99, and in several scenes at* XLGirls.com. *She makes her* Vmag *XXX debut on page 88 of this issue's international editions.*

A NATURAL WONDER NAMED COCO RAINS

Dear Voluptuous,

Coco Rains (Vol. 32 No. 2) is perfect. Her face is incredible, her breasts are enormous, her pussy is simply sublime and her ass is a dream. What a wonder of nature! Coco is how I love women: voluptuous and natural. I'm in heaven now. I found her on Instagram some years ago and she was so hot. Now seeing her here is a dream come true. Thank you!–T.P., via email

STACY VANDENBERG'S FINAL PHOTOS? MAYBE

Dear *Voluptuous,*

I was shocked when I saw on the headline on the cover of Volume 34 Number 1 of *SCORE*: "Stacy Vandenberg: Her Final Photos? "I hope they're not her final photos, but if they are, tell her that she takes me to little white girl boob heaven, and that's the only way I can explain the feelings I have for her when I'm staring at her excellent photos.

I need Vaseline everytime I come across her photos in *SCORE* and *Voluptuous*, and I never make it to the end of her pictorials. Magazines with her perfect, all-natural, voluptuous, magnificent figure are important parts of my magazine collection, so if those were her final photos, I wish her a happy retirement.

My absolute favorites of her pictorials were in *Voluptuous* Vol. 28 No. 5 and Vol. 29 No. 5 and *SCORE* Vol. 30 No. 3 and Vol. 29 No. 4. Stacy's smile and elegance as she teases us and slowly gives us peeks at her peaks are what gets a man up in the morning.

Stacy not only has a perfect pair but a perfect personality with perfection in every photo and a great sense of aesthetics, with every photo being better than the previous one.

A photo from what might have been Stacy's last pictorial, *SCORE* Vol. 34 No. 1.

Stacy, baby doll, you will be missed the most by me if you are truly done with modeling. I sincerely hope this letter gets to her before she leaves.

Demmy Blaze's "Tops and Bras Try-ons" video at *SCORELAND* is top-of-the-line modeling perfection. I think the zebra print bra that she said was her school bra fits perfectly.

I like to watch this video after watching the latest news in this crazy city of Chicago because Demmy puts all of my worries to rest. Nothing takes my mind off of the state of my city like Demmy making it all make sense. Her breathtaking beauty is unexplainable but definitely has special powers in each huge boob, with giggles and smiles and a moist cookie that has to be seen to be believed. Demmy brings knowledge and understanding with her closet shenanigans in this funtastic and smoking-hot video.–M.G., Chicago, Illinois

Dear M.G.: As usual, you have a way with words. We're glad you enjoyed the Demmy video. As for Stacy, we're afraid it's true. We've published the final photo set of her in our inventory, although that doesn't mean we won't run a career retrospective one day.

WHERE HAVE ALL THE GIRL-GIRL-BOYS GONE?

Dear *Voluptuous,*

The thing that's been lacking from The SCORE Group the last several years is not enough girl-girl and girl-girl-boy scenes. I think I can count the number of girl-girl scenes released in the last decade or so on one finger. And if I'm not mistaken, the only other girl-girl-boy scenes in the last decade, besides the Nathalia Correa and Nicole Colina one from last year (Vol. 32 No. 2), were the Victoria Vale-Mariza Rabbit one from last year and the Codi Vore-Luna Bunny(Violet Myers) one from a few years back. I hope that we get more of these type of scenes soon.–Danny, via email

Dear Danny: You wished and it happened. As we mentioned earlier, Lexa Raider and Mishy recently shot a girl-

Codi Vore (right) and Luna Bunny made our fantasies come true in Vol. 26 No. 5.

HORNY MILFS ARE WAITING TO TALK TO YOU
833-820-7280
*At least 18 yrs of age. Credit Card Required. $1.69 per/min.

ATTENTION: Vmag SUBSCRIBERS ARE YOU MOVING? TELL US QUICKLY!

The U.S. Post Office only forwards periodicals-rate mail for 60 days, so we must have your new address within three weeks of your move to guarantee that you'll get all your issues. We cannot be held responsible for non-delivery of issues due to your address change.

MAIL TO:
Voluptuous Change of Address
P.O. Box 558150
Miami, FL 33255-8150 USA
Please include your mailing label or a legible copy.
email: cservice@scoregroup.com

Will we ever see Rachael C.'s big tits wrapped around a cock?

girl-boy scene and a girl-girl. We've also recently shot several girl-girl-boy scenes for SCORE, *although the girls aren't naturals. Rest assured that we're aware that two girls, one guy is one of every boob man's ultimate fantasies, and we're always trying to make it happen.*

SHE DOESN'T HAVE TO DO IT...BUT SHE SHOULD

Dear *Voluptuous*,

It's wonderful to see the return of the beautiful English rose Rachael C. (Vol. 32 No. 2). I do understand that some ladies won't do hardcore and expose their private parts to the camera out of either self-respect, loyalty or career reputations. Perhaps alternatively, she would consider appearing with another girl in an erotic, sapphic photo shoot. I do hope she will consider doing so, as it may help bring her out of her shell and she will discover the pleasures of spreading her lovely legs to the camera for us voyeurs to admire. Spreading her lovely legs to display her pretty pussy will help her confidence.

This ravishing Brit is blessed with ample boobs that she loves showing off in public, and why not? I totally understand she doesn't have to do XXX on film, but I live in hope that she will eventually bare all and transform herself into one hot, liberated, sexy, luscious lady. A visit to a nude beach or club will greatly help her.

continued on page 18

WATCH THE LEGENDS BEFORE THEY WERE LEGENDS!
See more of Linsey & Kerry Marie at
SCORE Classics.com
- A gold mine of content from the 1980s and '90s.
- Hundreds of never-before-seen photos and videos!
- Hear the actual interaction between the phototgraphers and the models. Raw & uncut!
- Totally remastered! Images & videos are sharper than ever.
OVER 78 HOURS OF ALL-TIME GREAT GIRLS!

DON'T WAIT! SEE IT NOW AT SCORELAND.com & save BIG!

Visit scorevip.com/V323 to redeem this offer.

Price based on a 12-month subscription

BACK ISSUES OF THE BEST MAGS AROUND

LEXA RAIDER'S 1ST XXX

VOL. 32 NO. 2–Lexa Raider's first hardcore. Mega-stackers Nicole Colina and Nathalia Correa share a cock. Three big debuts.

BIKINI BUSTERS SPECIAL

VOL. 32 NO. 1–Twenty-four girls bust out of tiny swimsuits. Dayanne, Jenn and redhead Rua debut. Molly Evans-Kira girl-girl.

30TH ANNIVERSARY SPECIAL

VOL. 31 NO. 4–Fourteen pages of our greatest girls ever. Lexa Raider, Lilli Lou & Ashlinx debut. Mia Thonson's first hardcore.

MARINA & VIOLETA DEBUT

VOL. 31 NO. 3–Beautiful newbie Marina debuts, and so does slim 'n' stacked Violeta Crush. Bhiankha has super-long nips.

MEGA-BOOBERS TIT-TO-TIT

VOL. 31 NO. 2–Nicole Colina and Lauren Hill go tit-to-tit. 20 years of Joana Bliss special. Newcomer Nathalia & Kira Liv have giant tits.

HOLLY & MOLLY TIT-TO-TIT

VOL. 31 NO. 1–All-time great Holly Garner and Molly Evans go tit-to-tit. Demora gets her boobs massaged. Nicole Colina fucks.

HOLLY'S FIRST HARDCORE

VOL. 30 NO. 4–Holly Garner breaks her hardcore cherry. Huge-breasted Nicole Colina, curvy Lizzie Bakery & Rhea debut.

VIOLETTA'S ONLY ANAL

VOL. 30 NO. 3–Sofia Deluxe fucks on-camera for the first time. Beautiful Violetta takes a cock up her ass. Brand-new Alexya pics.

THREE-GIRL SEX PARTY

VOL. 30 NO. 2–Charlotte Queen, Violetta and huge-breasted Lauren debut. Katie Rose, Kira Clark and Molly Evans suck each other's tits.

ANGIE BRAVO XXX

VOL. 30 NO. 1–Kira Liv debuts with her huge, creamy boobs, and you have to see her. Angie Bravo breaks her hardcore cherry.

THREE BUSTY DEBUTS

VOL. 29 NO. 5–Rachael C.'s tits are three times bigger than they were before. Three big debuts, including a super-busty MILF.

JOANA BLISS HARDCORE

VOL. 29 NO. 4–Kira Clark debuts with her incredible hangers. Katie Rose returns. She has great hangers, too! Joana Bliss fucks again.

ISA & ANGIE GO TIT-TO-TIT

VOL. 29 NO. 3–Latinas Isa Gomez and Angie Bravo tit-to-tit. Crystal Chase & Kim Beltran debut. Ashley Sage Ellison special.

TIT-FUCKING SPECIAL

VOL. 29 NO. 2–13 girls get their racks fucked and glazed. Holly Garner and Demmy Blaze get their first tit massages. Three debuts.

JOANA'S FIRST HARDCORE

VOL. 29 NO. 1–Joana Bliss's first hardcore. Oksana and Natasha Nice debut. New Cheryl Blossom and Molly Evans pictorials.

KITTY CUTE'S XXX DEBUT

VOL. 28 NO. 5–Kitty Cute's first hardcore. New Stacy Vandenberg pictorial. Pages and pages of photos of our best girls of 2021.

TEEN MOLLY EVANS DEBUTS

VOL. 28 NO. 4–18-year-old Molly Evans debuts. The greatest nipple self-suckers ever. Jenni Noble and Codi Vore in hardcore action.

NATASHA SWEET XXX

VOL. 28 NO. 3–Four debuts, including Holly Garner's first photos. Plus, Helen Star, Amaya May & Natasha Sweet XXX.

DARIA GETS TIT-FUCKED

VOL. 28 NO. 2–First-ever double-sided centerfold features Dina Sahari & Lissa Hope. Daria's first tit-fuck. Alexya, Codi & Sha Rizel.

BIGGEST TITS EVER SPECIAL

VOL. 28 NO. 1–The 2020 awards winners and runners-up. Laila Lust does anal in her first XXX. Suki Ski debuts. Vanessa Y.

SCORE VOL. 34 NO. 3–Five busty babes debut, including naturally stacked Hillary Rhodes & Remido. *SCORE XXX Naturals 2* preview.

SCORE VOL. 34 NO. 2–New photos of Marina and covergirl Alexya. Plus anal sex, a super-busty MILF and two new Hall of Famers.

SCORE VOL. 34 NO. 1–Previously unpublished Hitomi, Sha Rizel and Stacy Vandenberg pictorials. Hall of Fame finalists. Three debuts.

SCORE VOL. 33 NO. 4–Natural newcomers Lexa Raider and Marina debut. Crystal Chase fucks. Holly Garner got even bustier.

SCORE VOL. 33 NO. 3–Stars four newbies, including Violeta Crush and a MILF who fucks in her first pictorial. Alexsis Faye bikini show.

SCORE VOL. 33 NO. 2–A lucky guy gets to fuck two mega-titted babes. New Charlotte Queen photos. Blonde wife does anal.

SCORE VOL. 33 NO. 1–Nine pages of new Hall of Famers Kerry Marie, Terry Nova and Minka and brand-new photos of Alexya.

SCORE VOL. 32 NO. 4–Holly Garner makes her *SCORE* XXX debut, Korina Kova and her hourglass body, Hall of Fame finalists.

SCORE VOL. 32 NO. 3–Naturally stacked Charlotte Queen and Ashlyn Peaks debut. New Alexsis Faye and Stacy Vandenberg.

SCORE VOL. 32 NO. 2–Hitomi is the newest Hall of Famer, and we celebrate with an eight-page special. Plus, new Katie Rose pics.

SCORE VOL. 32 NO. 1–Young bikini babe Crystal Chase fucks. Kira Clark debut. Previously unpublished Sha Rizel pics.

SCORE VOL. 31 NO. 5–Holly Garner gets her tits out in a kitchen. Sigal goes sailing. Oksana and her beautiful tits.

SCORE VOL. 31 NO. 4–Slim 'n' naturally stacked Violetta's first XXX. Nyx Monroe has sex with a peeper. Casey Deluxe is bustier.

SCORE VOL. 31 NO. 3–10 pages of the greatest Boob Cruise pics. Crystal Chase's worldwide debut. Stacy Vandenberg returns.

SCORE VOL. 31 NO. 2–New pix of Holly Garner. Schoolgirl special. Natasha Nice hardcore. Katie Rose shows off her naturals.

All issues available in digital format at eBoobStore.com

MAIL TO: The SCORE Group (Dept. V03203), P.O. Box 558150, Miami, FL 33255-8150 USA

U.S.: $22 each, shipping included. **All other countries:** C$17/£9/€11 PLUS POSTAGE & PACKING: C$34/£21/€24 for one magazine; C$9/£7/€9 for each additional. International orders arrive in 10-14 days. 15% discount is applied to any CURRENT subscriber. Make check or money order payable to: The SCORE Group. We accept payment in cash (£, €, C$ Bank Notes or US $ Bank Notes), American Express travelers checks denominated in US funds or checks from a Canadian bank denominated in US $ (Canada Only). No coins. Sorry, no International personal cheques. FL residents add 7% sales tax. Credit card orders will be billed in $ at current exchange rate. We need credit card and mailing address if the two are different. International orders arrive by Priority Mail. Call for info on rush delivery. All sales are final. A damaged mag will only be exchanged for another of the same issue if reported within 30 days of receipt. The SCORE Group cannot be held responsible for Customs seizures. By ordering, you certify that you are at least 18 years old.

❑ I AM A V-MAG SUBSCRIBER & SAVE 15% ON ALL ISSUES ORDERED.

VOLUPTUOUS: ❑ VO32-02 ❑ VO32-01 ❑ VO31-04 ❑ VO31-03 ❑ VO31-02 ❑ VO31-01 ❑ VO30-04 ❑ VO30-03 ❑ VO30-02
❑ VO30-01 ❑ VO29-05 ❑ VO29-04 ❑ VO29-03 ❑ VO29-02 ❑ VO29-01 ❑ VO28-05 ❑ VO28-04 ❑ VO28-03 ❑ VO28-02
❑ VO28-01 *SCORE:* ❑ SC34-03 ❑ SC34-02 ❑ SC34-01 ❑ SC33-04 ❑ SC33-03 ❑ SC33-02 ❑ SC33-01 ❑ SC32-04
❑ SC32-03 ❑ SC32-02 ❑ SC32-01 ❑ SC31-05 ❑ SC31-04 ❑ SC31-03

PAYMENT METHOD: ❑Check ❑Money Order ❑MasterCard/Access/Eurocard ❑VISA ❑American Express ❑Discover/Novus ❑Maestro ❑JCB ❑Diner's Club ❑Union Pay ❑Cash

Name_____ Age_____ Credit Card #_____ Expires_____

Please Provide Security Code (Last 3 Digits Above Signature)_____ AMEX Cardholders Enter The 4 Digits Above Card No. Here_____

Signature_____ Address_____ City_____

State/Country_____ Zip/Postal Code_____ Telephone/Email_____

CREDIT CARD ORDERS CANNOT BE PROCESSED WITHOUT SIGNATURE AND SECURITY CODE VO3203

TOLL-FREE U.S. & CAN.
1-800-421-0760

WORLDWIDE
+01-305-662-5959

INTERNET
www.eBoobStore.com

WE ACCEPT PAYMENTS IN U.S.$, C$, £ AND €

DIGITAL EDITIONS HAVE NO SHIPPING FEES

Molly Evans

THE GREAT ONE SUCKS COCK!

Molly Evans was 18 years old when she debuted in 2021 and won Newcomer of the Year. Fact: Molly, who's from Russia, wanted to fuck on-camera almost from the get-go. Fact: Things are a little crazy in Russia these days and we couldn't safely make it happen. Fact: Frustrated, Molly told us, "I'll make it happen." So she found a local stunt cock to suck and tit-fuck. Then she asked Anna Katz, the super-stacked *XL* Girl who runs her own production company and has discovered several big-boob models, to film it. The result: These long awaited photos. "They say the way to a man's heart is through his stomach," Molly said. "I don't think that's true. Give him a great blowjob, and he'll be yours forever."

BARE FACTS

Molly Evans

Birthday: November 9
Height: 5′5″
Weight: 154 lbs. **Bra:** 34JJ
Measurements: 46-32-40
Previous appearances: Vol. 31 No. 1, 30 No. 2, Vol. 29 No. 5 and Vol. 28 No. 4
Movies: *Plump Desires 3* (XXX-Rated); *Thick 'n' Curvy 4, XL Girls Awards* and *Brickhouse Babes* (X-Rated). All available on page 99. A video of Molly is included with this issue. See page three for your code.

SCORELAND.com

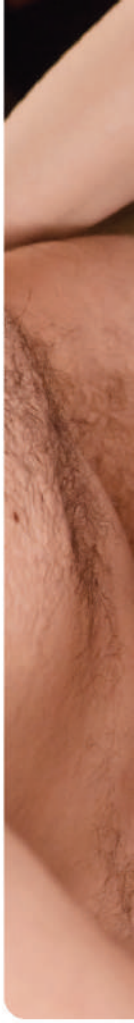

It comes as no surprise at all that Molly is a dynamo with a dick. Her solo scenes are some of the hottest we've ever seen, and we know she loves to fuck herself with fingers and toys. "In my very first videos, I was very shy, but with each new shoot, I became more and more comfortable and loved my work," Molly said, although we're not sure we agree about the "shy" part. "I worked to become better as a model and won first place as the Rookie of the Year [Newcomer of the Year]. Yes, I watched my own videos. I watched them alone, with men and with my friends. Men were aroused. Girls laughed and looked interested. I started to love myself more, understand my body and realized how much men love me and admire my breasts. That made me even more excited." She's never stopped exciting us.

Watch Molly suck dick at
XL Girls .COM

A *Suckable* PAIR OF TITS IS A *Terrible Thing to Waste*

MODELS WANTED

Ladies, don't waste your talent.
If you can do what Sarah Rae is doing,
you're a V-Girl!

Voluptuous is where girls next door like Sarah Rae go to get properly appreciated. If you're a girl with natural DDD-cup breasts or larger and have a bit of an exhibitionist streak–even if you can't self-suck your tits–we can turn you into the superstar you deserve to be…because nobody appreciates busty girls like we do. Come to *Voluptuous* and show your beauty to the world. You'll get to model at our studios in Miami, London, Prague, Los Angeles and around the world. Think you have what it takes? Guys, know a girl with a huge pair? Call, toll-free in the U.S. & Canada, 1-877-726-7335. Elsewhere, call +1-305-662-5959.

Visit BeASCOREModel.com

V-MAIL

Continued from page 8

Diana Eisley actually gets that giant toy into her pussy at XLGirls.com.

This gorgeous girl is an extremely sexy, blonde beauty with lovely, mouthwateringly huge melons just made for ogling, worshiping and showing off. I can't wait to see more of her.–Sex Mad Scorpio, via email

DIANA EISLEY AND HER BOUNTIFUL PLEASURES

Dear *Voluptuous*,

Diana Eisley (Vol. 32 No. 2) keeps getting better and better. The part of the video that came with the issue where she rides him reverse cowgirl with her big boobs bouncing every which way is not to be missed! There are so many beautiful, sexy girls in *Vmag*, and I can honestly say Diana is one of the hottest. I really love her and can't wait for her next scene.–Name withheld, via email

GOING BEHIND-THE-SCENES WITH THE GREATS

Dear *Voluptuous*,

Thank you for calling my attention to the movie *SCORE Classics Unedited*. Seeing the girls in uncut, behind-the-scenes action is something I've always wanted to see, and I was unaware of your website until now. I'm one of those guys who doesn't care if the tits are real or silicone, as long as they're big, and this movie has everything I've always wanted.–J.F., Washington, D.C.

TREAT YOURSELF TO EROTIC LUXURY

Order from home and get these jack toys quickly & discreetly.

ENHANCE YOUR EXPERIENCE. PLEASURE YOURSELF WHILE ENJOYING OUR MOVIES.

PRITI PENIS STIMULATOR

A handheld, rotating cock stimulator with raised bumps and a textured interior sleeve rubs against your cock for more-intense sensations. Seven rotating patterns. Extra soft and durable. You might find it's even better than a real hand job or BJ! ITEM B87740 • $59.95 + $11.95 S&H / £47.95 + £31.95 P&P

WARRIOR AUTO THRUSTING STROKER

The most-realistic male masturbator ever. One of our studs said, "This is as good as pussy. Maybe better." Hands-free stroking with gripping beads to rub and pleasure your shaft. Easy to clean. ITEM 87743 $133.95 + $11.95 S&H / £106.95 + £31.95 P&P

VUSH SOL VIBRATING STROKER

Ribbed in all the right places, Provides pleasure in the palm of your hand. Designed to provide a beginner-friendly sex toy option for men. Perfect for couples play, too. Its flexible wings allow the grip strength to be easily adjusted for different sizes and sensations. ITEM A03070 $55.95 + $11.95 S&H / £44.95 + £35.95 P&P

ARCWAVE GHOST POCKET STROKER

A high quality, innovative toy with a trick up its sleeve: It flips inside-out to reveal a second pleasure surface that's perfect for varying and heightening the masturbation experience. Designed for bold users searching for a new experience. Practical, portable and innovatively simple. ITEM A04673 $19.95 + $11.95 S&H / £15.95 + £35.95 P&P

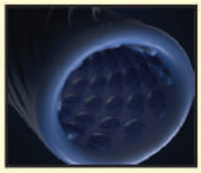

MYSTIM OPUS E-STIM MASTURBATOR ATTACHMENT DONUT

Combines e-stim & male masturbation with a soft interior. Transmits electrical currents through your cock. ITEM A02923 $98.95 + $11.95 S&H / £78.95 + £35.95 P&P

MYSTIM CLUSTER BUSTER STARTER KIT

Control your electrosex toys at the push of a button. One of the first rechargeable, remote-controlled electrosex powerboxes, it allows you to forget about the hassles of wires and enjoy your e-stim pleasure. ITEM A00438 $170.95 + $11.95 S&H / £136.95 + £35.95 P&P

MAIL TO: The SCORE Group (Dept. VO3203), P.O. Box 558150, Miami, FL 33255-8150 USA

Send me: ☐B87740 ☐87743 ☐A03070 ☐A04673 ☐A02923 ☐A00438

Make check or money order payable to: The SCORE Group. We accept payment in US $ Bank Notes, American Express travelers checks denominated in US funds, checks from a Canadian bank denominated in US $ (Canada Only), UK£ and A$ banknotes. No coins. Sorry, no International personal cheques. Credit card transactions are billed in USD at current exchange rate. FL residents add 7% sales tax. We need credit card and mailing address if the two are different. Call for info on rush delivery. All sales are final. The SCORE Group cannot be held responsible for Customs seizures. By ordering, you certify that you are at least 18 years old.

Method of payment: ☐Check ☐Money/Postal Order ☐MasterCard/Access/Eurocard/Cirrus ☐Visa/Plus ☐AMEX ☐Discover/Novus ☐JCB ☐Diners Club ☐Maestro ☐Union Pay ☐Cash

Name: _____ Age: _____ Card#: _____ Exp.: _____

Security code (last 3 digits above signature): _____ AMEX (4 digits above card#): _____

Address: _____ City: _____ State/Country: _____ Zip/Post Code: _____

Signature Required: _____ Tel/Email: _____

PLEASE REMEMBER TO INCLUDE SHIPPING & HANDLING/POSTAGE & PACKING.
Credit Card Orders Will Not Be Processed Without A Signature AND SECURITY CODE

VO3203

Call toll-free in the US & Canada: 1-800-421-0760. Elsewhere, call +1-305-662-5959

Marina

ARE YOU READY FOR YOUR DATE?

The genesis of this pictorial is that we asked Marina, who debuted in Vol. 31 No. 3, to pick out an outfit from her personal collection that she might wear for a night out. This is what she came up with. So just imagine: You ask her out on a date. You drive up to her house. Ring her door bell. And she answers wearing this. What happens next? Are you so tongue-tied that you can't even get "Hi, Marina" out of your mouth? Or do you say to her, "I think we should stay in tonight"?

"I like to dress sexy in clothing that makes my breasts and my body stand out. I like the attention," Marina said. "The comment I hear often is 'You are the most beautiful girl ever.' My special talent is that I'm a good dancer." Her special talent is that she has huge naturals and knows how to show them off. "I always wear a bra. I love beautiful lingerie and clothing that shows how big my breasts are. I feel very lucky to be me. I am happy and feel good about myself and my body. Being a model has opened many doors for me." We're sure some of those are bedroom doors. Now, so far, Marina hasn't done hardcore. Nor has she shown us her pussy. But she has a way of making us want to jack off.

BARE FACTS

Marina

Birthday: January 20
Height: 5′8″ **Weight:** 158 lbs.
Measurements: 42-32-42
Bra size: 34H
Born & Lives: Ukraine
Previous appearance: Vol. 31 No. 3
Movies: *All Stacked, All Natural 14, SCORELAND Awards 7, The New Naturals 4, Showtime With the SCORE Girls* and *SCORE All Natural* (X-Rated and available on page 99). More videos are in the members area of Scoreland.com.

SCORELAND.COM

Some girls are great at sucking dick and fucking. Marina is great at oiling her big boobs and shaking and bouncing them like crazy, a talent you can see on-display in her many movies (available on page 99) and web videos. Marina is friends with Demmy Blaze, another girl who has coaxed millions of loads without fucking on-camera. Can you imagine seeing the two of them walking down the street? It'd be better than hardcore.

Jack to Marina's
bouncing boobs at
SCORELAND.com

V SPOT

FRESH OFF THE RACKS!

BY DAVE ROSENBAUM

A GIRL NAMED MISHY

Our latest Colombian superstar talks tits & more.

Her name is Mishellxy, and that's more than a mouthful. We call her Mishy. Her DDD-cup naturals are much more than a mouthful, and her curvy, feminine body is like something out of your fantasies. She debuted last issue. She's come back to fuck this issue. And–EXTRA, EXTRA!–she just shot girl-girl and girl-girl-boy scenes with new star Lexa Raider. Now get to know this young, sexy Colombian.

VMAG: Had you ever had sex with a girl before this?
Mishy: Yes, several times, usually with a girl I know. It's very satisfying when it happens. And I have been in many threesomes.
VMAG: What are your hobbies?
Mishy: I love binge-watching TV series. I love going out dancing and listening to my favorite Colombian music, but my favorite hobby is going out with my whole family, cooking and laughing a lot.
VMAG: Are you into sports?
Mishy: Yes! In the not-so-distant past, I worked as a sports journalist, and I'm still a journalist. I love sports. My favorite sport is cycling. Soccer is a different story, but if I had to choose some international teams, I like PSG [Paris St.-Germain] and also Barcelona.
VMAG: What do you want to do that you've never done?
Mishy: Eat pasta in Italy and drink beer in Germany.
VMAG: Can you wear bras that you buy off the rack?
Mishy: No. Since I was 15, I've worn special bras for my back because my breasts are large but my back is small,

continued on page 86

Mishy (left) and Lexa Raider had a lot of fun together. These two Latina newbies enjoyed each other's tits and pussies, then they enjoyed a stud's big cock.

BLOW JOB RHODES SCHOLAR

MEET HILARY RHODES

Happy to jack off to you, Hillary. This newcomer has it all.

We'd almost feel guilty if we didn't call your attention to yet another brand-new Colombian beauty. Her name is Hilary Rhodes, she just made her debut in Vol. 34 No. 3 of *SCORE* (available at newsstands or at eBoobStore.com), and in addition to having natural DDD-cup tits and 40-28-36 figure, she gives some of the wettest, most-loving blow jobs we've ever seen.

The thing about Hilary, besides that body, is that she looks like a sweet girl-next-door, but she's so wild sexually. For example, she told us, "My fantasy is to watch two men fucking in front of me."

You'll be seeing Hilary soon in *Vmag*, but for now, you can see her in the new movie *SCORE XXX Naturals 2*, available on page 99.

Amber Bloom

SHE'S MULTI-ORGASMIC!

Vmag DEBUT

Born in Poland, where the girls are known to be built, and now living in Hungary, Amber has that girl-next-door look combined with a porn starlet's love of sex. "I think my record was cumming 25 times in one hour," she revealed. "I don't care too much about foreplay. I'm always ready." What she means is, you don't need to eat her pussy to get her wet, but she'll gladly suck your dick and wrap her flesh pillows around it.

BARE FACTS

Amber Bloom

Birthday: May 21
Height: 5′4″ **Weight:** 138 lbs.
Bra size: 36G **Measurements:** 42-28-36
Born: Przeworsk, Poland
Lives: Budapest, Hungary
Movies: *SCORE XXX Naturals 2* (XXX-Rated and available on page 99). More at Scoreland.com.

SCORELAND.COM

Watch Amber's
first XXX at
SCORELAND.com

"I'm the biggest cum slut," Amber boasted, and, again, that kinda surprises us because she doesn't have the cum slut look. But as the saying goes, don't judge a book by its cover. But there's another side to this busty Polish babe. "I like cooking and baking. I read a lot. I work out sometimes. I go to art galleries and basketball games very often. I travel a lot, and not only for modeling shoots. I've been learning Italian in my free time."

Amber's tits started developing at a young age, and from that point on, she was always the bustiest girl in her school and she's always worn tight-fitting clothing that displays a lot of cleavage. You can see her fucking in the movie *SCORE XXX Naturals 2* and at Scoreland.com. The girl has skills. She's really into it. We'd love to be in Amber's pussy.

Coco Rains

THIS NEWBIE RETURNS TO FUCK.

"I know that I have something most other women don't have," Coco said. "I can see the envy on their faces when they look at me. Sometimes they don't say very nice things, but I know they are jealous of me." Coco is the kind of girl who, when she's horny and dressed for sex, can phone one of her booty calls and have him over at her place before she's even had time to slide her fingers underneath her panties. When he arrives, she shows him what she has for him. She has a lot.

Coco is from Romania, where a lot of girls are built like brickhouses but very few are built as exceptionally as she is. There's something about Coco that screams, "I love sex," but she doesn't have to do any screaming to get this guy's attention. She lies back so he can play with her FF-cup hooters. She gets on all fours and lets her tits hang while he buries his face in her butt cheeks, licking her pussy and her asshole. Now that Coco is even more worked up than before, she takes his cock in her mouth and sucks it lovingly. "I have had many men who have cum before they had the chance to fuck me, but that's okay," she said. "I know ways to get them right back up so they give me what I need."

MagDownload.org
MagDownload.org

We usually don't interview the guys who fuck our girls, but this time, we couldn't resist, and he told us that Coco's pussy is one of the wettest and tightest he's ever had. Well, Coco's pussy is wet because she's always horny, and her pussy is tight because she does her Kegel exercises several times a day. In fact, if you saw her sitting at a restaurant, chances are she'd be doing them right there and nobody around her would know it. This guy also told us that he had to concentrate hard to keep from cumming before he fucked Coco in all of the positions we wanted to see…and all the positions she wanted to get fucked in. And that made for a very happy ending.

Watch this scene at
XL Girls
.COM

BARE FACTS

Coco Rains

Birthday: February 3
Height: 5′6″ **Weight:** 152 lbs.
Bra size: 36FF
Measurements: 42-30-38
Born & Lives: Romania
Previous appearance: Vol. 32 No. 2 **Movies:** *Lexa Raider & Friends* (XXX-Rated) and *Thick 'n' Curvy 4* (X-Rated). Both available on page 99.

SCORELAND.COM

Mishy

WHEN A PHOTO SHOOT TURNS INTO A FUCK SESSION.

Our photographers and videographers are trained to be total professionals. DON'T FUCK THE MODELS! is one of the primary rules of The SCORE Group, and we add to that, "Don't fuck the models even if they want to fuck you." But sometimes, it's impossible to resist. We understand that. And when a half-naked girl reaches out and grabs your package…and when she makes it obvious what she wants…wouldn't it be an insult not to give it to her?

MORE MAGAZINES: WWW.XSAVA.XYZ & WWW.SPICYMAGS.XYZ

BARE FACTS

Mishy

Birthday: April 12
Height: 5'1" **Weight:** 134 lbs.
Bra size: 36DDD
Measurements: 42-30-40
Born & Lives: Colombia
Previous appearance: Vol. 32 No. 2 **Movies:** *Busty Fucks 3, Lexa Raider & Friends* and *SCORE XXX Naturals 2* (XXX-Rated and available on page 99). More videos are available at Scoreland.com.

SCORELAND.COM

MagDownload.org

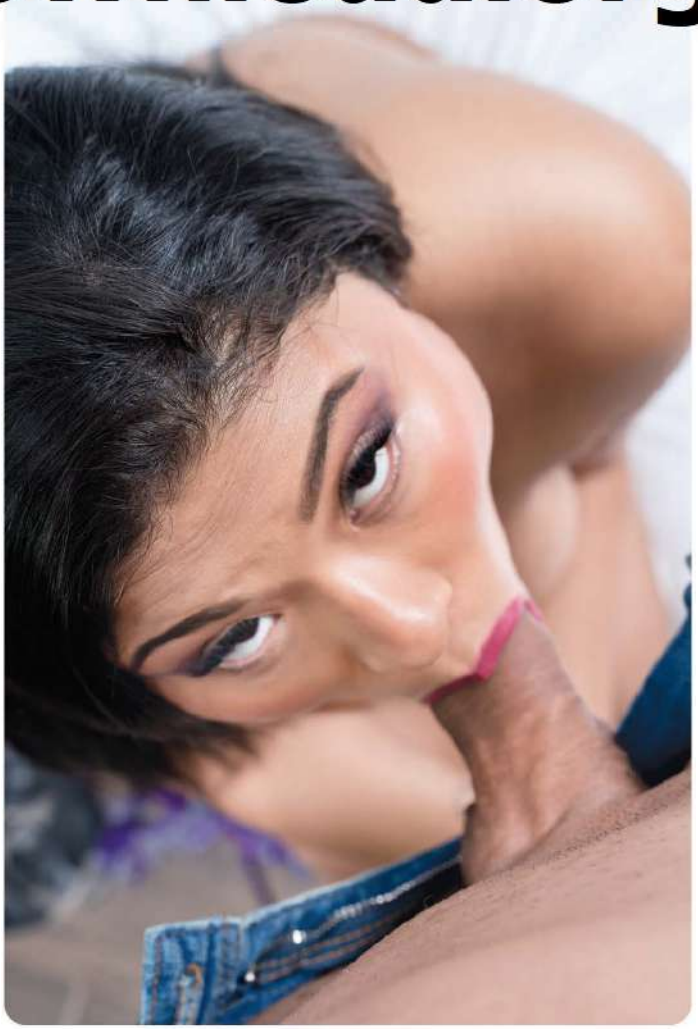

We were a little surprised (make that shocked) when our photographer submitted this photo set of Mishy, aka Mishellxy, who debuted last issue, and we saw he was the one fucking her. "What happened to the male talent?" we asked him. "I sent him home," he said. But don't feel sorry for that guy. He got to come back the next day and fuck Mishy's mouth, tits and pussy. He got to enjoy every inch of this sexpot's curvy, super-feminine body. "I do everything your girlfriend doesn't want to do," Mishy said, and we're 100% certain that your girlfriend isn't built like she is. Few girls are. She's the proud owner of a banging body and a high-powered libido, and she enjoys everything: big-tit play, masturbating, thick dildos, hot girls, gagging on cock and more.

MagDownload.org

MagDownload.org
MagDownload.org

Vmag™
Mishy
VOLUME 32 NUMBER 3

MagDownload.org

Watch Mishy fuck & suck at SCORELAND.com

You can find out much more about this Colombian beauty by reading her interview in "V-Spot" on page 28. And we have some big news to report: Lexa Raider, one of last year's greatest discoveries, and Mishy recently got together to enjoy each other's bodies in one scene and fuck a very lucky guy in another one. You can tell how much the girls are into each other and the cock. "Lexa is so beautiful and sexy," Mishy said. "I had so much fun. I can't wait for the guys to see it."

Jas Yordanov

ARE YOU ALREADY CRUSHING ON THIS FANTASY GIRL?

"I masturbate several times a day," said Jas, and guess what? You're going to see one of those times right here in her *Vmag* debut. "I'm multi-orgasmic." Jas can be seen cumming and making a guy cum in her debut hardcore movie, *Lexa Raider & Friends*. Like all of the girls in that flick, she's a lusty babe who loves giving and receiving pleasure. "I like having my body caressed and my nipples sucked. I like riding a man's cock because it really turns me on to see the other person's face." That means she keeps her eyes open when she's fucking. She also keeps her eyes open when she's showing off her curvy body and playing with her tits and pussy for your pleasure. Some girls get into webcamming and modeling for the money. Jas got into it because she's horny.

Vmag
DEBUT

"I study English and music, go to the gym and sometimes play volleyball with friends," Jas said. "I like to go shopping and to cafes or restaurants. I enjoy going to places that offer a different kind of experience." Jas told us she always dresses to show off her body in clothing with plunging necklines. Wouldn't you love to take the plunge with this hottie?

Jas' sexual fantasies are to have sex in public places, such as in an airplane lavatory, on the beach, in a car or on a balcony, where people might be able to see her. She once fucked in the stairwell of a residential building. She didn't get caught, although she was kinda hoping somebody would come upon her and her partner. She's also fucked in restaurants and nightclubs. Yep, right there on the dance floor, she grabbed a guy's package, and he responded by lifting her skirt and sliding his cock into her pussy. She could've danced all night.

Watch Jas in
XXX action at
XL
Girls
.COM

BARE FACTS

Jas Yordanov

Birthday: August 2
Height: 5′2″
Weight: 148 lbs.
Bra size: 36FF
Measurements: 44-30-44
Born & Lives: Colombia
Movies: *Lexa Raider & Friends* (XXX-Rated); *All Stacked, All Natural 14* (X-Rated). Available on page 99. More in the members area of XLGirls.com.

SCORELAND.COM

STATEMENT OF OWNERSHIP, MANAGEMENT, AND CIRCULATION (Required by 39 USC 3685)

1. Publication Title: Voluptuous
2. Publication Number: 1087-7657
3. Filing Date: September 5, 2025
4. Issue Frequency: Quarterly
5. Number of Issues Published Annually: 4
6. Annual Subscription Price: $39.95
7. Complete Mailing Address of Known Office of Publication: 5001 S.W. 74 Court, Suite 200, Miami, Florida 33155-4453. Contact: Michael Federici. Telephone: (305) 662-5959
8. Complete Mailing Address of Headquarters or General Business Office of Publisher: Same
9. Full Names and Complete Mailing Addresses of Publisher, Editor and Managing Editor. Publisher: The SCORE Group, 5001 S.W. 74 Court, Suite 200, Miami, Florida 33155-4453. Editor: Dave Rosenbaum, 5001 S.W. 74 Court, Suite 200, Miami, Florida 33155-4453. Managing Editor: Michael Federici, 5001 S.W. 74 Court, Suite 200, Miami, Florida 33155-4453.
10. Owner: Quad Int'l., Incorporated, dba The SCORE Group, 5001 S.W. 74 Court, Suite 200, Miami, Florida 33155-4453.
11. Known Bondholders, Mortgagees and Other Security Holders Owning or Holding 1% or More of Total Amount of Bonds, Mortgages, or Other Securities: None.
12. Tax Status (for completion by nonprofit organizations authorized to mail at nonprofit rates)
13. Publication Title: Voluptuous
14. Issue Date For Circ. Data: June 3, 2025
15. Extent and Nature of Circulation. Average No. Copies Each Issue During Preceding 12 Months; Actual No. Copies of Single Issue Published Nearest to Filing Date. A. Total No. Copies (net press run): 10,404; 10,276. B. Paid Circulation: (1) Mailed Outside-County Paid Subscriptions Stated on PS Form 3541: 675; 650. (2) Mailed In-County Paid Subscriptions Stated on PS Form 3541: 0; 0. (3) Paid Distribution Outside the Mails Including Sales Through Dealers and Carriers, Street Vendors, Counter Sales, and Other Paid Distribution Outside USPS: 4,575; 4,550. (4) Paid Distribution by Other Classes of Mail Through the USPS: 694; 694. C. Total Paid Distribution: 5,944; 5,894. D. Free or Nominal Rate Distribution: (1) Free or Nominal Rate Outside-County Copies Included on PS Form 3541: 6; 6. (2) Free or Nominal Rate In-County Copies Included on PS Form 3541: 0; 0. (3) Free or Nominal Rate Copies Mailed at Other Classes Through the USPS: 0; 0. (4) Free or Nominal Rate Distribution Outside the Mail: 0; 0. E. Total Free or Nominal Rate Distribution: 6; 6. F. Total Distribution: 5,950; 5900. G. Copies not Distributed: 4,454; 4,376. H. Total: 10,404; 10,276. I. Percentage Paid: 99.90%; 99.90%.
16. Paid Electronic Copies: 0
17. Publication of Statement of Ownership will be printed in the Vol. 32 No. 3 issue of this publication.
18. Signature and Title of Editor, Publisher, Business Manager or Owner: Michael Federici, Managing Editor. Date: September 5, 2025

"WHAT ARE YOU WAITING FOR? CUM OVER AND FUCK ME!"

CALL NOW
833
878
7090

*At least 18 yrs of age. Credit Card Required. $1.69 per/min.

SHE NEEDS YOUR COCK IN HER TIGHT HOLE

HOT SEXY GIRLS WITH HUGE TITS WANT TO MAKE YOU CUM!

CALL NOW
855
909
9477

"Shoot your load all over these big tits"

*At least 18 yrs of age. Credit Card Required. $1.69 per/min.

Codi Vore

SHE'S DOING SOMETHING A LITTLE DIFFERENT.

It's a typical day at a pool in Hollywood Hills, California, with Codi, right? Well, not quite. Because no day is typical when Codi's around, and when this blonde beauty starts taking off her panties and reaches down to stroke her pussy, she realizes, "I can't believe I forgot to shave. I'll need to take care of that." So that's what this pictorial is all about: one of the greatest naturals ever taking a break from a relaxing day to go inside and shave her bush, and you get to watch! Now, Codi doesn't always shave her pussy. In fact, we've seen her with a full bush many times. But if she wants to shave, there's no way we're going to stop her.

BARE FACTS

Codi Vore

Birthday: February 18
Height: 5′2″ **Weight:** 138 lbs.
Measurements: 44-32-38
Previous appearances: Vol. 31 No. 4, Vol. 29 No. 3 (XXX), Vol. 28 No. 4 (XXX), Vol. 27 No. 6 (XXX) and many more.
Website: CodiVoreXXX.com is part of the Big Boob Bundle **Movies:** *30 Years of Vmag* and *Tits for the Taking 2* (X-Rated); *The Dirtiest Naturals* (XXX-Rated). All available on page 99. Many self-made clips of Codi are at eBoobStore.com. A video of this pictorial is included with this issue. See page three for your code.

SCORELAND.COM

"I really enjoy dealing with fetishes and finding out about different fetishes and where they come from," Codi told us. "That's the kind of thing I'm really interested in, finding out what pushes people's buttons and what turns them on and seeing if there's something there for me. Of course, it doesn't hurt to have big boobs when you want to get someone's attention, especially guys." Is liking hairy pussy a fetish? It wouldn't have been in the 1970s, when all girls had hair down there. Is watching a girl shave her pussy a fetish? We'd have to say it is.

Watch Codi
shave her pussy at
SCORELAND.com

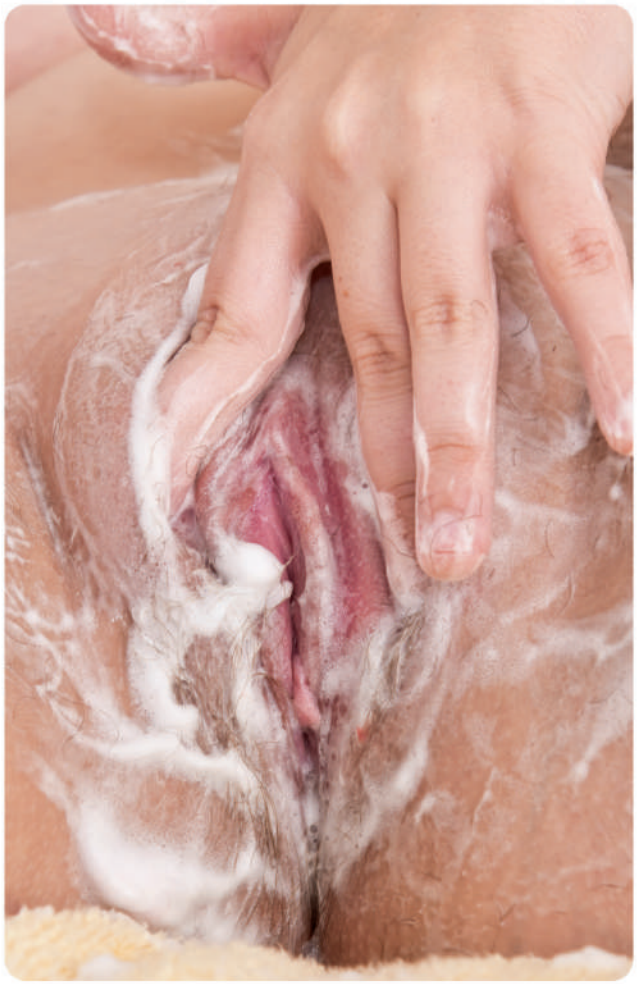

MagDownload.org
MagDownload.org
MagDownload.org

Would you like to 1.) fuck Codi's pussy before she shaves it; 2.) fuck Codi's pussy while she's shaving it; or 3.) fuck Codi's pussy after it's been shaved bare? "A lot of people think that I have a very girl-next-door feel, and I'm small, just five-feet-two, and blonde and I have dimples," Codi said. "A lot of people think I'm very innocent, but I'm not. I can definitely get sexually aggressive or submissive, sometimes a little of both. I just love to lose myself in the moment." Codi is the *creme de la creme*.

Paige Turner

LOOK AT THE SIZE OF THAT RACK!

"I'm back!" said Paige, one of the most-popular V-Girls ever, and for good reason. First, she's modeled only for us. Second, she's a girl-next-door who was working at Subway before becoming an exotic dancer and meeting a guy who suggested she contact us. The rest is history. Starting in 2016, she did numerous hardcore scenes, including two three-ways with hung studs. She shot a bunch of scenes, but we thought we'd seen the last of her. Then, last September, she reached out to us. She wanted to shoot again. She sent along some test shots. Yowzer! Those tits!

www.xsava.xyz

BARE FACTS

Paige Turner

Birthday: May 24
Height: 5′5″
Weight: 174 lbs.
Bra size: 41H
Measurements: 50-34-44
Previous appearances: Vol. 28 No. 3 (XXX), Vol. 27 No. 3 (XXX), Vol. 26 No. 1 (XXX), March '18 (XXX), Nov. '17 (XXX), Jan. '17 (XXX)
Movies: *Plump Desires 3* (XXX-Rated and available on page 99). *Voluptuous Xtra 21, Voluptuous XXX A-List 3, The Dirtiest Naturals, The First Timers* (XXX-Rated) and more are available at eBoobStore.com. A video of Paige is included with this issue.

SCORELAND.COM

Paige was always mega-stacked, but now those hooters of hers are off-the-charts ginormous. "They're bigger than ever," she said. "Forty-one H-cups. These things are really, really big. Some people are shocked when they see me. They say, 'They're even bigger in person!' A lot of people say, 'Do they hurt your back?' No, they don't hurt my back. When it comes to bra shopping, I can't go to Victoria's Secret. I can go online to Frederick's of Hollywood, but when it comes to dressing up for guys, I don't think a bra should fit. I want my tits bulging out so you can see it all." Here, in her comeback pictorial, Paige is modeling some outfits that clearly don't fit, and that's a good thing. "And it's only going to get better," she said.

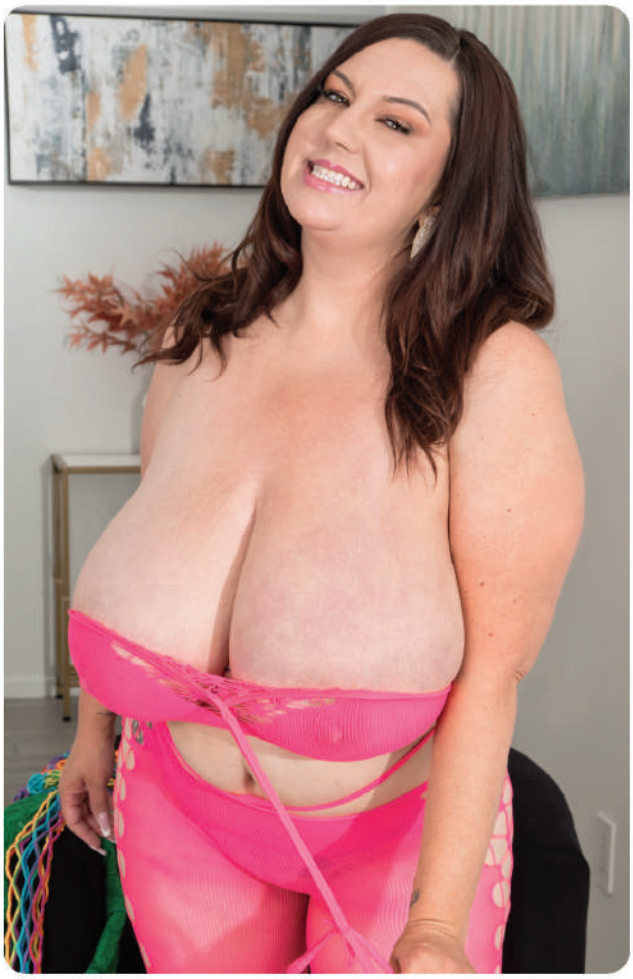

There's so much to say about Paige. She was living in California, where she was born, when we first met her. Now she's living in Utah, a state that's not exactly known for freedom of sexual expression. "When they hear that, a lot of people are shocked, like, 'What is a porn star doing in Utah?'" Paige said. "I'm like, 'I'm bringing the nasty here!' Just kidding." She laughed then said, "No I'm not." Paige says she often gets recognized when she's out and about. Some people aren't sure it's really her. Then they look at her chest and realize, "It's her." And by the way, she's still fucking on-camera. You'll see that soon.

Watch
Paige's new
scenes at
XL
Girls
.COM

Samyy Rosse

YOUNG 'N' STACKED WITH A PAIR OF TORPEDO TITS.

"I always wear a lot of cleavage-revealing tops and dresses," Samyy said. "I like to wear cupless bras, but there are almost none in my size." Hey, that's what happens when you're a big-titted girl in South America, the land of big-assed girls, although judging by the bounty of busty naturals we've been finding down there these days, that reputation should change. **ATTENTION BRA MANUFACTURERS! WE HAVE AN UPTAPPED MARKET FOR YOU TO EXPLORE!** But there's no sense in Samyy investing too much in new bras. She's only 21. Her tits are still growing.

Vmag™ DEBUT

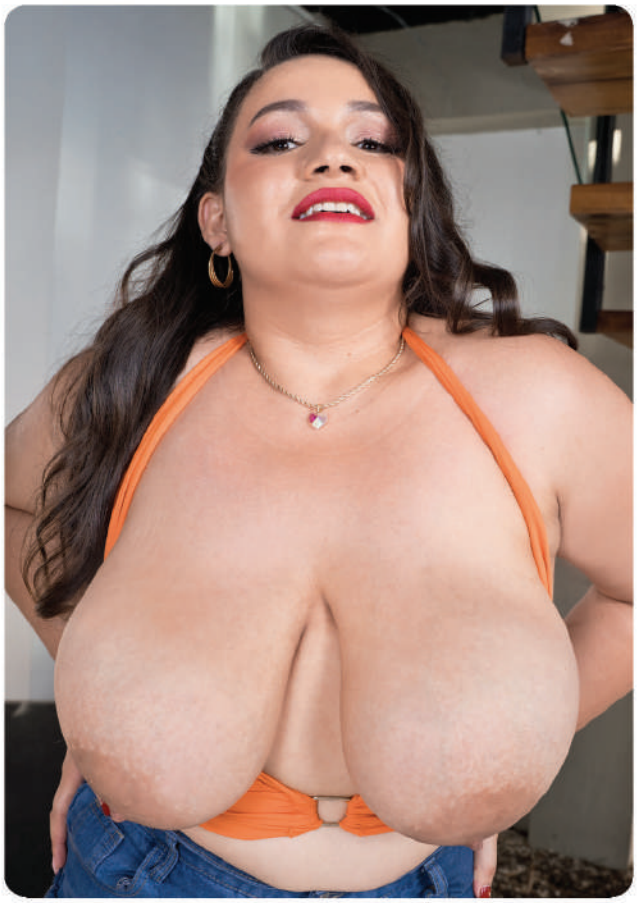

BARE FACTS

Samyy Rosse

Birthday: May 14
Height: 5′5″
Weight: 164 lbs.
Bra size: 36FF
Measurements: 42-28-36
Born & Lives: Colombia
Videos: Available online in the members area of XLGirls.com.

SCORELAND.COM

"Many people notice me and enjoy the view," Samyy said. "I love that attention. It makes me feel desired, confident, and eager to tease you a little more every time you look at me." The next time you look at Samyy, she's going to be sucking and fucking some dude's cock. As Elliot James wrote about one of her upcoming scenes, "Samyy goes right for his dick and lustily sucks it. [He] is eager to fuck her tits and her pussy. This is a very-big breasted, super-voluptuous, robust, healthy young girl who turns guys into sex-crazed werewolves." Samyy enjoys movies, reading and learning new seduction techniques. She says she doesn't have any special talents. Samyy, we have to respectfully disagree.

Watch
Samyy's
XXX scenes at
XL
Girls
.COM

V-SPOT

Continued from page 28

so I usually have to buy orthopedic bras with great support.

VMAG: Do you always wear a bra?

Mishy: I never wear a bra at home, and if it were up to me, I never would wear a bra anywhere. I wear one when I have to, like going to church or going out with my family.

VMAG: Do you usually dress to show off your body?

Mishy: It depends on where I'm going, but if I'm going to a party, I want to show off everything I've got. Great cleavage in a sexy dress with heels.

VMAG: Do you get a lot of attention because of your breasts?

Mishy: Yes, and I really like it. Many people are surprised by their size. I love them.

VMAG: Do you like to masturbate?

Mishy: Yes. I like to touch myself with my favorite vibrator in the comfort of my bed while watching videos on my phone. My toy is so powerful that it doesn't take even five minutes to have a delicious orgasm.

VMAG: What kinds of dates do you like to go on?

Mishy: Romantic dates in nice, elegant places where I can be myself and have fun with my date. If there's no laughter, it'll be very boring for me.

VMAG: What's your sexual fantasy?

Mishy: I've always wanted to have a gang bang with a group of black men.

VMAG: What gets you off best?

Mishy: Clitoral stimulation is very satisfying. I can reach orgasm without having to be penetrated.

VMAG: Favorite positions?

Mishy: Missionary and me on top.

VMAG: How about foreplay?

Mishy: Foreplay is very important to me. I really like kissing and talking to someone softly. This makes me very wet before penetration.

VMAG: Kinkiest sexual encounter?

Mishy: On a trip to Medellín, I met someone from Haiti. This man had the biggest cock I've ever seen, even in porn videos. It was outrageous, but I enjoyed it and would do it again.

VMAG: How about sex in public?

Mishy: I've had sex in a river, in a movie theater and on the street at night outside a house. It was fun, but I'm not sure I want to do it again. I don't want to get caught!

1.888.646.7730
*At least 18 yrs of age. Credit Card Required. $1.69 per/min.
THESE ALL-NATURAL BUSTY SLUTS ARE HUNGRY FOR COCK

833-820-7280
LIVE PHONE SEX
WITH HOT & HORNY
MILFS
HER HUSBAND'S AWAY AND SHE WANTS TO PLAY!
*At least 18 yrs of age. Credit Card Required. $1.69 per/min.

Klara Devine

SHE'S GOT THAT FEELING FOR SOME SEXUAL HEALING.

Klara, who debuted last issue, is a special kind of doctor. So, a guy comes to her complaining about his lack of energy. He's tired all the time. "It hurts everywhere," he says, and Klara says, "I need to check you out." She reaches down and grabs his crotch. "Is that helping?" she asks. Yep, that's doing the trick. And what's even better? Klara sucking and fucking the cum right out of him and the energy into him. That'll work. One look at Klara's G-cups is just what the doctor ordered. You know, another Romanian bra-buster, Joana Bliss, also believes in the power of sexual healing.

BARE FACTS

Klara Devine

Birthday: November 11
Height: 5′6″
Weight: 172 lbs.
Bra size: 34G
Measurements: 44-32-40
Born: Romania
Lives: London, England
Movies: *Lexa Raider & Friends* (XXX-Rated and available on page 99). More in the members area of XLGirls.com.

SCORELAND.COM

MagDownload.org

Klara has big, beautiful floppers that splay enticingly when she's lying on her back. She has a look on her face that says, "I love to fuck." Looks are not deceiving in this case. She describes herself as sexually assertive. She takes the lead here. She fucks several times a week, sometimes twice a day if cock is available. Her favorite position is good old-fashioned missionary. Kissing gets her hot, but she's not going to push you away if you want to eat her pussy. She's had sex in cars. She's had sex with other girls.

MagDownload.org
MagDownload.org
MagDownload.org

Klara's fantastic pussy energizes the dude. Feeling normal again, he pounds Klara nice and hard and drops a big nut all over her gorgeous rack. Klara is pleased by his quick recovery and recommends that he schedule another healing session soon. Sexual healing? As the great Marvin Gaye sang, "When I get that feeling/I want sexual healing/Makes me feel so fine/Helps to relieve my mind/Sexual healing is something that's good for me." Klara believes that sexual healing is good for everyone. "I want to fuck every man looking at this and make him feel good," she said, but since she can't, "I want you to imagine you're cumming on my tits."

MOVIE CLUB

GET A FREE MOVIE WHEN YOU BUY 3

Please use code VO3203 when ordering. Offer expires 60 days from this issue's on-sale date. Free movie will be lowest-priced in your order.

BUSTY FUCKS 3

Naturally stacked beauties Lexa Raider and Mishy (aka Mishellxy), two of the greatest discoveries of the decade, get together and make a lucky guy's dream come true by sharing his cock. This is the kind of scene fantasies are made of. But there's more. Newbies Klara Devine and Samyy Rosse, both of whom are featured in this issue, show off their sex skills, all-time great Milly Marks fucks in her kitchen and super-curvy Lizzie Bakery fucks and eats cum. Loaded with tit-fucking and glazed racks.
120 Min. XXX-Rated (DVD only)

BEST SELLERS ▶▶▶▶ TOP 3 MOVIES OF THE MONTH

PLUMP DESIRES 3

Big-boob lovers have waited a long time to see Molly Evans sucking and tit-fucking a cock, and it happens in this movie. You also get Paige Turner, who's now an H-cupper, in her comeback scene plus Lauren Hill, Crystal Chase, Leila Banks and Nila Mason.
120 Min. XXX-Rated (DVD only)

LEXA RAIDER & FRIENDS

It's the hardcore event of the year, maybe the hardcore event of the decade and one of the greatest XXX debuts ever: Beautiful, naturally stacked Lexa Raider goes all the way. She's joined by Klara Devine, Mishy, Coco Rains and Jas Yordanov.
120 Min. XXX-Rated (DVD only)

THICK 'N' CURVY 4

Features 22 solo scenes in which naturally stacked babes play with their huge tits and wet pussies plus two incredible girl-girl scenes: Nicole Colina & Nathalia Correa sucking each other's tits and eating pussy and Natalie Fiore going tit-to-tit with Micky Bells.
359 Min. X-Rated (DVD only)

XXX CHUBBY TWATS 2

Five naturally stacked babes who are hungry for cock and get what they want. Features mega-stacked Nicole Colina getting ass-fucked, plus Sofia Deluxe, Lily Raine, Mary Moore and sexy newcome Lexxie La Fuego. Loaded with glazed tits.
119 Min. XXX-Rated (DVD only)

SCORE CLASSICS UNEDITED

You've known these girls all your boob-loving life, but you've never known them like you'll get to know them here. The greatest big-tit girls in raw, uncut footage from the '80s and '90s, behind the scenes.
326 Min. XXX-Rated (DVD only)

SCORELAND AWARDS 7

The winners and runners-up of the 2024 *SCORELAND* Awards for Newcomer, Model and XXX of the Year and the Big-Boob Hall of Fame. Features two Holly Garner scenes (including XXX) and much more.
480 Min. XXX-Rated (DVD only)

Call toll-free @ 1-800-421-0760

FUCK MY BIG NATURALS!

Natasha Sweet wraps her H-cups around a big dick while she sucks it, fucks it hard and gets her rack glazed with cum. She's joined by four more busty, lusty naturals, including Alisha Brooke and Jenn Boobs, Lizzie Bakery and Laura Tithapia.
120 Min. XXX-Rated (DVD only)

ALL STACKED, ALL NATURAL 14

Loaded with newcomers and some of your favorites. 16 naturally stacked babes play with their huge tits, suck their nips and get off with fingers and toys. Lexa Raider, Marina, Charlotte Queen, Alexya, Violeta Crush and many more.
240 Min. X-Rated (DVD only)

THE NEW NATURALS 4

The stars of today in solo action. Features Lexa Raider, Mia Thonson, Lilli Lou and Violeta Crush, Kira Liv, Nicole Colina, Xena Zoraki, Jenn, Nathalia Correa, Lauren Hill, Nina Capel, Violetta, Charlotte Queen and Crystal Chase. Tons of boob play.
271 Min. X-Rated (DVD only)

BIG GIRLS WANT BIG COCKS

15 naturally stacked plumpers suck and fuck huge cocks. Some of them are newcomers. Many of are exclusives. Stars Lilli Lou, Ashlinx, Mia Thonson, Nathalia Correa, Natasha Sweet, Deyan Ortiz, Milly Marks, Anna Katz and more.
394 Min. XXX-Rated (DVD only)

30 YEARS OF VMAG

A special edition featuring the best V-Girls ever from over 30 years. Features girl-girl action, including Chloe Vevrier and Susie Wilden tit-to-tit and eating pussy, Linsey Dawn McKenzie, Karina Hart, Holly Garner, Kerry Marie, Autumn-Jade and more.
361 Min. XXX-Rated (DVD only)

XL GIRLS AWARDS PREMIERE EDITION

Newcomer, Model and Best XXX of the Year. Two Nicole Colina scenes because the K-cupper won Newcomer of the Year and Best XXX and two scenes (solo and XXX) with super-curvy Bea York. Plus Natasha Sweet.
355 Min. XXX-Rated (DVD only)

The greatest big-tit movies in the world!

BUSTY FUCKS 2

Joana Bliss sucks and fucks a real cock on-camera for the first time. She's joined by five naturally stacked babes–Natasha Nice, Laura Tithapia, Ashlyn Peaks, Emma Shay and Harmony White–in XXX shot by boob lovers for boob lovers.
135 Min. XXX-Rated (DVD only)

TITS FOR THE TAKING 2

21 incredibly naturally stacked babes, many of them exclusives, show off their huge chest pillows, lick 'em, suck 'em and tug on 'em, bounce and jiggle 'em and do all the things you, a big-tit lover, want to see. Codi Vore, Kira Liv, Arianna Sinn, Vanessa Y. and more.
351 Min. X-Rated (DVD only)

TITS FOR THE TAKING

Eight bra busters and their huge tits want nothing but your time and attention! Cum along as they please themselves, and you, by playing with their oversized racks and wet pussies as they slowly build up to intense orgasms. Natalie Fiore, Melissa Mandlikova and more.
145 Min. X-Rated (DVD only)

ULTIMATE HOLLY GARNER

In two scenes that rank with the greatest big-tit hardcore debuts ever, Holly sucks and fucks cock and gets loads all over her beautiful naturals. Plus a girl-girl with Molly Evans and three solos. Loaded with boob play and tit sex. A best-seller.
108 Min. XXX-Rated (DVD only)

BUSTY SCHOOLGIRLS

A collection of 13 schoolgirls who've aced anatomy, packed with our very best babes teasing in their private school outfits then getting naked in the classroom and even their teachers' offices. Cheryl Blossom, Demmy Blaze, Sha Rizel and more.
238 Min. X-Rated (DVD only)

LOOK AT MY BIG TITS!

Features M-cupper Kira Liv in her first movie and Latina schoolgirls Mer and Lucy Rodriguez playing with each other's boobs. Plus Agnes Poulin, Daria, Kate Marie, Demmy Blaze, Holly Garner, Crystal Chase, Katie Rose, Kira Clark, Rachael C. & more.
239 Min. X-Rated (DVD only)

All discs are Region-Free

MOVIE CLUB

Don't wait! Call now. Our onsite operators are ready to help you. Or visit eBoobStore.com.

I'M PREGGO!

They couldn't wait to bare their enlarged tits and baby bumps. Katarina Dubrova sucks and fucks while eight-months preggers. Oiling, masturbation. Every girl in this movie is at least six-months along. Casey Deluxe is in her ninth month! Plus Micky Bells and Natalie Fiore.
135 Min. XXX-Rated (DVD only)

BRICKHOUSE BABES 2

All of the girls in this movie have huge tits, but they also have a whole lot more: feminine curves that go on forever, big, round asses and womanly thighs. Features Demora Avarice, Crystal Chase, Kira Clark, Holly Garner and Isa Gomez. Solo plus three hardcores.
119 Min. XXX-Rated (DVD only)

BRICKHOUSE BABES

Big tits, round asses and endless curves… the 12 girls in this movie have 'em and know how to get you hard and off whether they're all by themselves or fucking and sucking hung studs. Six hardcore and six solo scenes. Stars Molly Evans and Joana Bliss.
138 Min. XXX-Rated (DVD only)

THE PERFECT PAIR

Big, beautiful, perfectly shaped tits…the 18 girls in this movie have 'em, and their hooters are 100% all-natural, too. From Danni Ashe and Linsey Dawn McKenzie in the 1990s to Karina Hart and Joana Bliss in the 2000s to Maserati, Valory Irene, Hitomi and many more.
260 Min. X-Rated (DVD only)

THE DIRTIEST NATURALS

DPs, anal, cum sharing, creampies, eating pussy off a dude's cock…it's all here as 12 of the greatest bra busters from the pages of Voluptuous ramp up the heat and the filth factor in nearly three dozen red-hot excerpts from their wildest, raunchiest scenes.
137 Min. XXX-Rated (DVD only)

SHOWTIME WITH THE SCORE GIRLS

This all-star collection of scenes never before seen on any DVD stars H-cup natural Marina plus 24 more newcomers and all-time favorites, including Holly Garner, Karina Hart, Christy Marks, Merilyn Sakova and Vanessa Y.
409 Min. X-Rated (DVD only)

DON'T FORGET YOUR FREE MOVIE!

SCORE ALL NATURAL

Newcomer Marina is joined by 15 more naturals, all of them A-listers, all filmed with the boob angles you love. Stars Holly Garner playing with her pussy outdoors, Molly Evans, Jenni Noble and big-boob legends Karina Hart, Arianna Sinn & Natalie Fiore.
274 Min. X-Rated (DVD only)

VOLUPTUOUS XXX A-LIST 3

From all-time favorite Rachel Love to teen Crystal Chase, this one has it all, including Kim Beltran's first-ever on-camera suck and fuck. Plus Paige Turner, Angie Bravo, Bimbo Kaya and her hairy pussy, Joana Bliss, Elle Flynn, Natasha Sweet and more.
267 Min. XXX-Rated (DVD only)

VOLUPTUOUS XXX A-LIST 2

Features Kitty Cute and Mer in what were their first all-the-way scenes. Plus Natasha Sweet, Diana Eisley, Jenni Noble, Danni Lynne, Gia Costello, Harlow Nyx, Ashlyn Peaks, Laila Lust, Laura Tithapia and Nyx Monroe. Loaded with boob play and glazed racks.
270 Min. XXX-Rated (DVD only)

VOLUPTUOUS XXX A-LIST

Being on the A-list means you're among the elite. Being on the *Voluptuous* A-list means a girl has a pair of the biggest natural tits in the world and a sexual appetite that's always in overdrive. 15 girls. Milly Marks takes a big cock up her big, juicy ass. Paige Turner gets dicked hard.
329 Min. XXX-Rated (DVD only)

SCORE XXX NATURALS 2

For anyone who loves slim 'n' stacked naturals, it doesn't get better than this: Lexa Raider and four newcomers–Amber Bloom, Hillary Rhodes, Mishy and Remido–suck and fuck in tit-focused XXX action. Loads of tit-play, and in each scene, the girl gets her rack glazed.
119 Min. XXX-Rated (DVD only)

VOLUPTUOUS XXX NATURALS 3

Holly Garner fucks on-camera for the third time in her best scene yet. Joana Bliss sucks, fucks and eats cum. Teen Crystal Chase and Bimbo Kaya get their big tits fucked and their hairy pussies boned. Laura Tithapia gets ass-fucked. Plus Bimbo Kaya & more.
272 Min. XXX-Rated (DVD only)

VOLUPTUOUS XXX NATURALS 2

12 girls wrap their big boobs around big cocks for spectacular tit-fucks, let them hang while giving blow jobs and put them on full display so you can see them jiggling while they're fucking. Stars Joana Bliss, Milly Marks and Natasha Sweet.
270 Min. XXX-Rated (DVD only)

VOLUPTUOUS XXX NATURALS

Stars Suki Ski, who has some of the finest nipples ever, in her first on-camera XXX and Latina hottie Sofia Santana in her first tit-fuck/BJ. Plus, Diana Eisley, Jenni Noble, Maserati, Laila Lust, Emma Shay, Paige Turner & more.
275 Min. XXX-Rated (DVD only)

XXXL GIRLS GO XXX

Six babes with enormous tits. Mega-plumper Anna Katz gets ass-fucked, but the main event is Nicole Colina and Nathalia Correa, two of the bustiest girls ever, fucking a guy. Nicole takes it in the ass! Plumpers Lauren Hill, Nikky Wilder and Kitty Cute savor cock.
110 Min. XXX-Rated (DVD only)

- **Orders ship in discreet packaging with tracking.**
- **We ship to P.O. Boxes. Delivery is guaranteed.**
- **Our mailing list is never shared.**
- **Your personal information is 100% secure.**

Approximate Currency Conversion Rates			
$19.95	£17.55	€20.85	C$31.85
$29.95	£26.35	€31.85	C$42.25
$34.95	£30.75	€37.35	C$54.95
$39.95	£35.15	€42.85	C$62.65
$44.95	£39.55	€48.35	C$70.35
$59.95	£52.75	€63.75	C$94.55
$69.95	£61.55	€74.75	C$109.95

To ensure our customers receive the fairest possible prices for their purchases, your payments made in £, € or C$ are calculated based on exchange rates on the day of purchase.

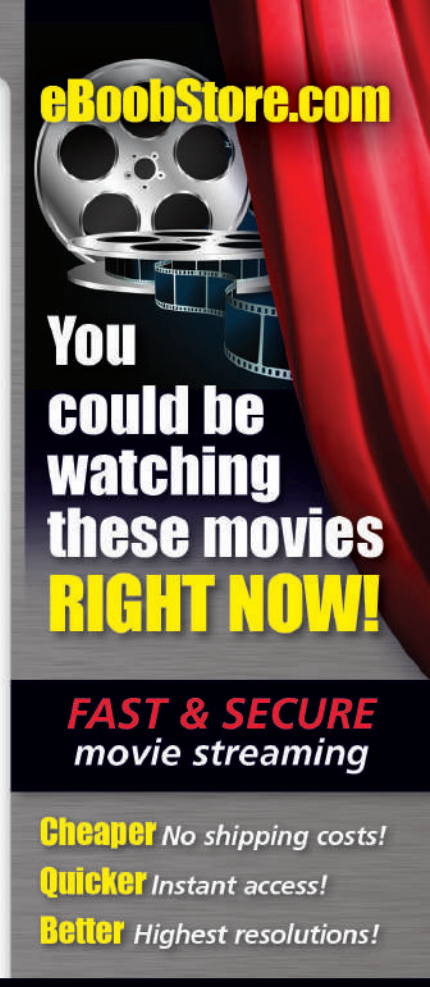

INTERNET ORDERS eboobstore.com U.S. & CANADA 1-800-421-0760 INTERNATIONAL +1-305-662-5959
WE SHIP IN 24 HOURS! PLEASE REMEMBER TO INCLUDE S&H

Mail to: The SCORE Group, Dept. VO3203, P.O. Box 558150, Miami, FL 33255-8150 USA

- ❑ *BUSTY FUCKS 3* (DVD) PIX1549D $39.95
- ❑ *PLUMP DESIRES 3* (DVD) PIX1550D $39.95
- ❑ *LEXA RAIDER & FRIENDS* (DVD) PIX1526D $39.95
- ❑ *THICK 'N' CURVY 4* (DVD) VD705D $39.95
- ❑ *XXX CHUBBY TWATS 2* (DVD) PIX1538D $39.95
- ❑ *SCORE CLASSICS UNEDITED* (DVD) PIX1506D $39.95
- ❑ *SCORELAND AWARDS 7* (DVD) PIX1509D $39.95
- ❑ *FUCK MY BIG NATURALS!* (DVD) PIX1520D $39.95
- ❑ *ALL STACKED, ALL NATURAL 14* (DVD) VD704D $39.95
- ❑ *THE NEW NATURALS 4* (DVD) VD701D $39.95
- ❑ *BIG GIRLS WANT BIG COCKS* (DVD) PIX1477D $39.95
- ❑ *30 YEARS OF VMAG* (DVD) PIX1507D $39.95
- ❑ *XL GIRLS AWARDS PREMIERE EDITION* (DVD) PIX1508D $39.95
- ❑ *BUSTY FUCKS 2* (DVD) PIX1321D $39.95
- ❑ *TITS FOR THE TAKING 2* (DVD) VD647D $39.95
- ❑ *TITS FOR THE TAKING* (DVD) VD218D $39.95
- ❑ *ULTIMATE HOLLY GARNER* (DVD) PIX1413D $39.95
- ❑ *BUSTY SCHOOLGIRLS* (DVD) VD630D $39.95
- ❑ *LOOK AT MY BIG TITS!* (DVD) VD631D $39.95
- ❑ *I'M PREGGO!* (DVD) PIX1359D $39.95
- ❑ *BRICKHOUSE BABES 2* (DVD) PIX1387D $39.95
- ❑ *BRICKHOUSE BABES* (DVD) PIX1312D $39.95
- ❑ *THE PERFECT PAIR* (DVD) VD551D $39.95
- ❑ *THE DIRTIEST NATURALS* (DVD) PIX1356D $39.95
- ❑ *SHOWTIME WITH THE SCORE GIRLS* (DVD) VD686D $39.95
- ❑ *SCORE ALL NATURAL* (DVD) VD685D $39.95
- ❑ *VOLUPTUOUS XXX A-LIST 3* (DVD) PIX1371D $39.95
- ❑ *VOLUPTUOUS XXX A-LIST 2* (DVD) PIX1295D $39.95
- ❑ *VOLUPTUOUS XXX A-LIST* (DVD) PIX1198D $39.95
- ❑ *SCORE XXX NATURALS 2* (DVD) PIX1536D $39.95
- ❑ *VOLUPTUOUS XXX NATURALS 3* (DVD) PIX1419D $39.95
- ❑ *VOLUPTUOUS XXX NATURALS 2* (DVD) PIX1347D $39.95
- ❑ *VOLUPTUOUS XXX NATURALS* (DVD) PIX1240D $39.95
- ❑ *XXXL GIRLS GO XXX* (DVD) PIX1521D $39.95

☐ **I GET A FREE MOVIE FOR EVERY 3 THAT I BUY. FREE MOVIES ARE THE LOWEST-PRICED IN MY ORDER.**

Shipping & Handling: U.S. Priority: $15 for 1-2 DVDs; $23 for 3 to 12 DVDs; $30 for 13 to 36 DVDs. Delivery within 2-3 days. Overnight: $69 for up to 10 Movies. Delivery next business day. International First Class: C$45/£31/€36 for 1 to 5 movies. C$62/£44/€49 for 6 to 7 movies. Delivery within 10-14 days. FedEx International: £80/€99 for 1 to 10 Movies. Delivery in 3-5 business days. Subscriber discount and free shipping (for orders of $25 or more) will not apply if taking advantage of this offer. We accept payment in cash (£, €, C$ or US $ banknotes), American Express Travelers checks denominated in US funds or checks from a Canadian bank denominated in US $ (Canada Only.) No Coins. Sorry, no International personal checks. Make check/money order payable to The SCORE Group. Florida residents add 7% sales tax. Credit card transactions are billed in $ at current exchange rate. You must provide credit card and mailing addresses if the two are different. U.S. orders ship via Priority mail or FedEx. Rush delivery available: call for details. Video sales are final. Damaged discs will only be replaced with another of the same title if reported within 30 days of receipt. Not be held responsible for Customs seizures. By ordering, you certify you are at least 18 years old.

Payment: ☐Cash ☐Check ☐Money/Postal Order ☐MasterCard/Access/Eurocard/Cirrus ☐VISA/Plus ☐AmEx ☐Discover/Novus ☐Maestro ☐JCB ☐Diners Club ☐Union Pay

Name_____ Age_____ Card #_____ Exp._____

Security code required (last 3 digits above signature)_____ American Express (4 digits above card #)_____

Address_____ City_____ Country_____ Postal Code_____

Phone/Email Required_____ Signature Required_____ VO3203

OFFER EXPIRES 60 DAYS FROM THIS ISSUE'S ON-SALE DATE

IN THIS ISSUE OF V-MAG™

PLUS 12 FREE BONUS VIDEOS

- OVER 4 HOURS OF ACTION
- NO CREDIT CARD NEEDED, NO GIMMICKS
- FULL-LENGTH HD XXX & SOLO SCENES
- WE WON'T ASK FOR YOUR PERSONAL INFORMATION
- FREE TAKE-IT-ANYWHERE DIGITAL ISSUE INCLUDED
- THE BEST DEAL IN PORN!